



Get Checked Out Checklist

Please fill this book in and bring it back to the GP surgery



Name:

I prefer:



Date of birth:



Who is important to you?

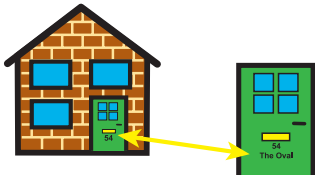

Address:



Telephone:



Email:

Consent for Summary Care Record and Additional Information

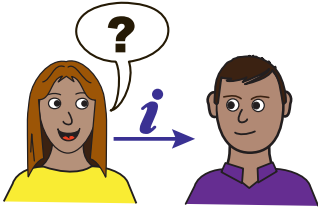

Your Doctor will have your basic summary care record. It has information about your health, the medications which you take and any which might make you ill (allergic reaction)



A Doctor or Nurse who doesn't know you very well, might ask to look at your Summary Care Record, this gives them the right information to care for you.



Only people like a Doctor or Nurse who are treating you can see your Summary Care Record.

The Doctor can add extra information to your record with things like a history of your health problems, operations, or an illness you've had. It can include information about who supports you and what help or type of information you might need at appointments.



The extra information can help Doctors and Nurses, no matter where you are treated, look after you and help keep you well.

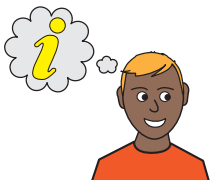

If you would like extra information adding to your summary care record about your health and what support you need let your Doctor know.

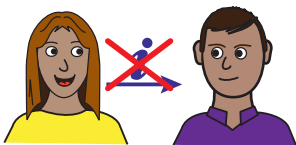

If you don't want your information on your Summary Care Record you can ask your doctor to remove it.

https://digital.nhs.uk/binaries/content/assets/legacy/pdf/p/6/scr_ai_easy_read_patient_leaflet.pdf



Do you consent to sharing information

1. Consent for electronic record sharing?
2. Consent for summary care record with additional information?
3. Consent to share data with another Professional? (Someone who works to help you)

yes

no

The Equality Act (2010) Reasonable Adjustments – Care Plan



A reasonable adjustment is a small change your Doctor can make, to make your Annual Health Check easier for you. Below are examples of reasonable adjustments or you can get help to write down what you need in the blank section. You can ask for these reasonable adjustments to be made for you at your annual health check.





Reasonable Adjustment	How you can help me	Yes ✓	No ✗	Comments
-----------------------	---------------------	----------	---------	----------

	I need easy read documents.	<input type="checkbox"/>	<input type="checkbox"/>	
	I need information in Braille	<input type="checkbox"/>	<input type="checkbox"/>	
	I need information in large print.	<input type="checkbox"/>	<input type="checkbox"/>	
	I need an interpreter if so what language?	<input type="checkbox"/>	<input type="checkbox"/>	

	I use a wheelchair and will need a hoist if I need a physical examination. I may need a home visit.	<input type="checkbox"/>	<input type="checkbox"/>	
--	---	--------------------------	--------------------------	--

	I find it difficult to wait in the doctors for my appointment, as it may make me anxious. I may need to wait outside until you are ready to see me.	<input type="checkbox"/>	<input type="checkbox"/>	
--	---	--------------------------	--------------------------	--

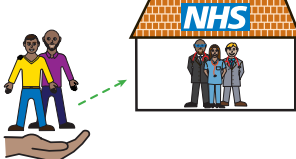
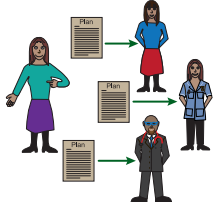
	I get very nervous at appointments and need my carer to help me understand what is happening.	<input type="checkbox"/>	<input type="checkbox"/>	
--	---	--------------------------	--------------------------	--

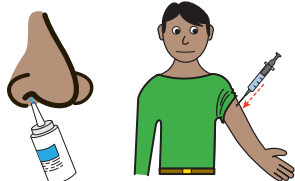
Reasonable Adjustment	How you can help me	Yes ✓	No ✗	Comments
	<p>I may need to visit the surgery before my appointment to feel comfortable in the environment.</p>	<input type="checkbox"/>	<input type="checkbox"/>	
	<p>I need a longer appointment.</p> <p>I need time to process information and answer questions.</p>	<input type="checkbox"/>	<input type="checkbox"/>	
	<p>Bright lights or loud noises may affect me.</p> <p>My carer will support you to understand my needs.</p>	<input type="checkbox"/>	<input type="checkbox"/>	
	<p>Please also alert my carer of any appointments.</p>	<input type="checkbox"/>	<input type="checkbox"/>	
	<p>Are there any other reasonable adjustments?</p> <p>Please show this document to your Doctor</p>			
	<h2 style="text-align: center;">Flu</h2>	<p>Yes ✓</p> <p>No ✗</p> <input type="checkbox"/> <input type="checkbox"/>	<h2 style="text-align: center;">Comments</h2>	
	<p>Have you had your nasal spray or flu vaccine injection?</p>	<input type="checkbox"/>	<input type="checkbox"/>	

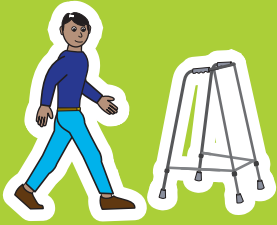

Mobility

Yes ✓	No ✗
<input type="checkbox"/>	<input type="checkbox"/>

Comments

Stiffness or difficulty moving.

<input type="checkbox"/>	<input type="checkbox"/>
--------------------------	--------------------------

Slowing of movements.

<input type="checkbox"/>	<input type="checkbox"/>
--------------------------	--------------------------

Pain when moving.

<input type="checkbox"/>	<input type="checkbox"/>
--------------------------	--------------------------

Falling or tripping.

<input type="checkbox"/>	<input type="checkbox"/>
--------------------------	--------------------------

Changes in posture/mobility.

<input type="checkbox"/>	<input type="checkbox"/>
--------------------------	--------------------------

Mobility equipment used.

<input type="checkbox"/>	<input type="checkbox"/>
--------------------------	--------------------------

Swelling or redness in limbs/skin.

<input type="checkbox"/>	<input type="checkbox"/>
--------------------------	--------------------------



Health Screening - Women

Yes ✓	No ✗
<input type="checkbox"/>	<input type="checkbox"/>

Comments

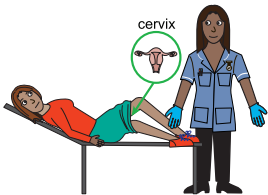

Have you had a smear test?

<input type="checkbox"/>	<input type="checkbox"/>
--------------------------	--------------------------

<http://www.getcheckedoutleeds.nhs.uk/get-checked-out-womens-health/>

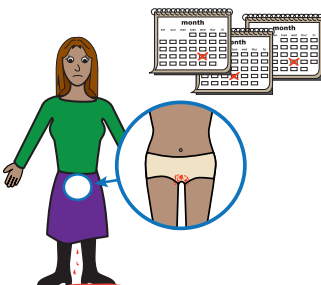

Change in periods e.g. heavy bleeding in between periods, painful periods, vaginal discharge

<input type="checkbox"/>	<input type="checkbox"/>
--------------------------	--------------------------

If there is a problem then please bring your menstrual chart with you if you have one.

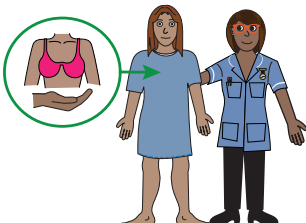

Ladies who are over 50 will be asked to have a picture of their breasts called a mammogram. Have you been for your picture?

<input type="checkbox"/>	<input type="checkbox"/>
--------------------------	--------------------------



Health Screening - Men

Yes ✓	No ✗
<input type="checkbox"/>	<input type="checkbox"/>

Comments

65+

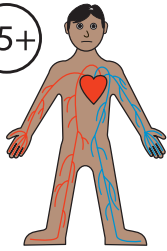

Have you had your Abdominal Aortic Aneurysm or AAA Screening?

<input type="checkbox"/>	<input type="checkbox"/>
--------------------------	--------------------------

<http://www.getcheckedoutleeds.nhs.uk/get-checked-out-heart/>

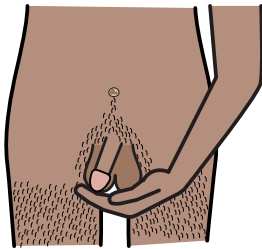

Do you check your own testicles/balls

<input type="checkbox"/>	<input type="checkbox"/>
--------------------------	--------------------------

Have you felt/noticed any changes to your testicles/balls?

<input type="checkbox"/>	<input type="checkbox"/>
--------------------------	--------------------------

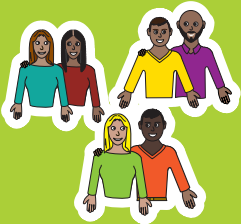

Sexual Health

Yes ✓	No ✗
<input type="checkbox"/>	<input type="checkbox"/>

Comments



Are you sexually active?

<input type="checkbox"/>	<input type="checkbox"/>
--------------------------	--------------------------

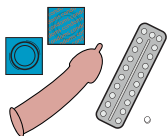

Do you use any contraception?

<input type="checkbox"/>	<input type="checkbox"/>
--------------------------	--------------------------



Weight

Yes ✓	No ✗
<input type="checkbox"/>	<input type="checkbox"/>

Comments

Has your weight changed in the last 3 – 6 months?

<input type="checkbox"/>	<input type="checkbox"/>
--------------------------	--------------------------

Do you need specialist equipment to weigh you?

<input type="checkbox"/>	<input type="checkbox"/>
--------------------------	--------------------------

If there is a problem with your weight then please bring your weight chart



Dentist

Yes ✓	No ✗
<input type="checkbox"/>	<input type="checkbox"/>

Comments

Do you have a dentist?
When was your last visit?

<input type="checkbox"/>	<input type="checkbox"/>
--------------------------	--------------------------

Do your teeth hurt?

<input type="checkbox"/>	<input type="checkbox"/>
--------------------------	--------------------------

Do your gums bleed?

<input type="checkbox"/>	<input type="checkbox"/>
--------------------------	--------------------------

Do you have a swelling or a lump?

<input type="checkbox"/>	<input type="checkbox"/>
--------------------------	--------------------------

Do you have difficulty eating?

<input type="checkbox"/>	<input type="checkbox"/>
--------------------------	--------------------------



Eyes

Yes ✓	No ✗
<input type="checkbox"/>	<input type="checkbox"/>

Comments



When did you last have your eyes tested

<input type="checkbox"/>	<input type="checkbox"/>
--------------------------	--------------------------



Do you have any eyesight problems or wear glasses

<input type="checkbox"/>	<input type="checkbox"/>
--------------------------	--------------------------



Hearing

Yes ✓	No ✗
<input type="checkbox"/>	<input type="checkbox"/>

Comments

Have you noticed any problems or changes to your hearing?

<input type="checkbox"/>	<input type="checkbox"/>
--------------------------	--------------------------

Have you visited a hearing clinic or audiologist?

<input type="checkbox"/>	<input type="checkbox"/>
--------------------------	--------------------------

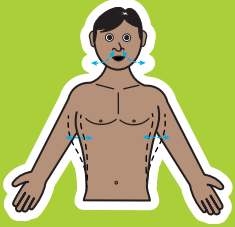

Breathing

Yes ✓	No ✗
<input type="checkbox"/>	<input type="checkbox"/>

Comments

Coughing that won't go away (more than 3 weeks)

<input type="checkbox"/>	<input type="checkbox"/>
--------------------------	--------------------------

Chest infection

<input type="checkbox"/>	<input type="checkbox"/>
--------------------------	--------------------------

Coughing up blood

<input type="checkbox"/>	<input type="checkbox"/>
--------------------------	--------------------------

Unusual coloured spit

<input type="checkbox"/>	<input type="checkbox"/>
--------------------------	--------------------------

Wheeze

<input type="checkbox"/>	<input type="checkbox"/>
--------------------------	--------------------------

Hay fever, allergies, asthma or chronic
Obstructive Pulmonary Disease (COPD)

<input type="checkbox"/>	<input type="checkbox"/>
--------------------------	--------------------------

Breathlessness

<input type="checkbox"/>	<input type="checkbox"/>
--------------------------	--------------------------

Do you smoke?

<input type="checkbox"/>	<input type="checkbox"/>
--------------------------	--------------------------

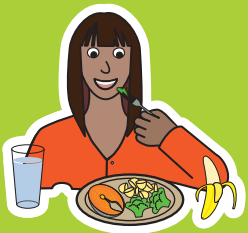

Eating and Drinking

Yes ✓	No ✗
<input type="checkbox"/>	<input type="checkbox"/>

Comments

Does eating make you feel unwell?

<input type="checkbox"/>	<input type="checkbox"/>
--------------------------	--------------------------

Food allergies/intolerances

<input type="checkbox"/>	<input type="checkbox"/>
--------------------------	--------------------------

Being sick

<input type="checkbox"/>	<input type="checkbox"/>
--------------------------	--------------------------

Do you have any changes to your
appetite/hunger?

<input type="checkbox"/>	<input type="checkbox"/>
--------------------------	--------------------------

Do you eat things that are not food?

<input type="checkbox"/>	<input type="checkbox"/>
--------------------------	--------------------------

Difficulty swallowing

<input type="checkbox"/>	<input type="checkbox"/>
--------------------------	--------------------------

Coughing when eating or drinking

<input type="checkbox"/>	<input type="checkbox"/>
--------------------------	--------------------------

Do you use any supplements like
multi vitamins, fish oils, Complan?

<input type="checkbox"/>	<input type="checkbox"/>
--------------------------	--------------------------



Bowels/poo

Yes ✓	No ✗
<input type="checkbox"/>	<input type="checkbox"/>

Comments

Constipation – hard poo or can't go to the toilet

<input type="checkbox"/>	<input type="checkbox"/>
--------------------------	--------------------------

Diarrhoea– watery poo and going too much

<input type="checkbox"/>	<input type="checkbox"/>
--------------------------	--------------------------

Bleeding from your bottom

<input type="checkbox"/>	<input type="checkbox"/>
--------------------------	--------------------------

Difficulty getting to the toilet on time

<input type="checkbox"/>	<input type="checkbox"/>
--------------------------	--------------------------

Changes in bowel pattern

<input type="checkbox"/>	<input type="checkbox"/>
--------------------------	--------------------------

Tiredness

<input type="checkbox"/>	<input type="checkbox"/>
--------------------------	--------------------------

Are you aged 60-74? Have you received your bowel screening kit?

<input type="checkbox"/>	<input type="checkbox"/>
--------------------------	--------------------------

<http://www.getcheckedoutleeds.nhs.uk/get-checked-out-bowels/>



Urine/wee

Yes ✓	No ✗
<input type="checkbox"/>	<input type="checkbox"/>

Comments

Pain when you wee?

<input type="checkbox"/>	<input type="checkbox"/>
--------------------------	--------------------------

Have you had a urine infection before?

<input type="checkbox"/>	<input type="checkbox"/>
--------------------------	--------------------------

Wee more often?

<input type="checkbox"/>	<input type="checkbox"/>
--------------------------	--------------------------

Do you find it difficult to start weeing?

<input type="checkbox"/>	<input type="checkbox"/>
--------------------------	--------------------------

Does your wee start and stop when you are weeing?

<input type="checkbox"/>	<input type="checkbox"/>
--------------------------	--------------------------

Blood in your wee

<input type="checkbox"/>	<input type="checkbox"/>
--------------------------	--------------------------

Difficulty in getting to the toilet on time?

<input type="checkbox"/>	<input type="checkbox"/>
--------------------------	--------------------------

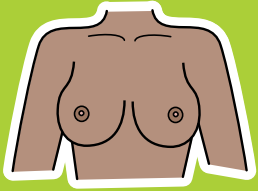

Breasts

Yes ✓	No ✗
<input type="checkbox"/>	<input type="checkbox"/>

Comments

Any lumps in breasts or armpits?

<input type="checkbox"/>	<input type="checkbox"/>
--------------------------	--------------------------

Any liquid from your nipple?

<input type="checkbox"/>	<input type="checkbox"/>
--------------------------	--------------------------

Any changes in the shape of your breasts?

<input type="checkbox"/>	<input type="checkbox"/>
--------------------------	--------------------------

Any changes to the skin on your breasts?

<input type="checkbox"/>	<input type="checkbox"/>
--------------------------	--------------------------

Any changes to shape of your nipples?

<input type="checkbox"/>	<input type="checkbox"/>
--------------------------	--------------------------

Do you have a change in colour to your breasts or nipples?

<input type="checkbox"/>	<input type="checkbox"/>
--------------------------	--------------------------

Do you get tired more easily?

<input type="checkbox"/>	<input type="checkbox"/>
--------------------------	--------------------------

<http://www.getcheckedoutleeds.nhs.uk/get-checked-out-breasts/>

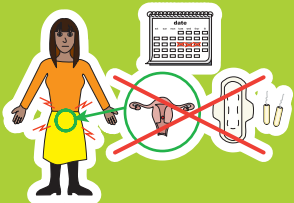

Menopausal Symptoms

Yes ✓	No ✗
<input type="checkbox"/>	<input type="checkbox"/>

Comments

Do you feel tired?

<input type="checkbox"/>	<input type="checkbox"/>
--------------------------	--------------------------

Do you have mood swings?

<input type="checkbox"/>	<input type="checkbox"/>
--------------------------	--------------------------

Do you feel sad?

<input type="checkbox"/>	<input type="checkbox"/>
--------------------------	--------------------------

Do you feel irritable?

<input type="checkbox"/>	<input type="checkbox"/>
--------------------------	--------------------------

Do you have hot flushes?

<input type="checkbox"/>	<input type="checkbox"/>
--------------------------	--------------------------

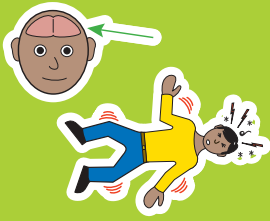

Brain

Yes	No
<input type="checkbox"/>	<input type="checkbox"/>

Comments

Do you have epilepsy?

How many seizures per month?

Any changes to seizure?

Are you under the care of an epilepsy specialist (neurologist)

When did you last see them?

Triggers for epilepsy e.g. lights, TV, tired, temperature, infections

Do you take your epilepsy medication regularly & as prescribed?

Do you have any side effects i.e. feeling dizzy, sick, irritable or have blurred vision?

Have you had any of the following:

Stroke

Fainting

Blackouts

Pins and needles

Arm or leg weakness

Please bring your seizure chart with you, if you have one.

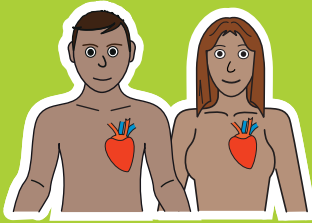

Heart

Yes ✓	No ✗
<input type="checkbox"/>	<input type="checkbox"/>

Comments

Difficult or laboured breathing during the day and at night

<input type="checkbox"/>	<input type="checkbox"/>
--------------------------	--------------------------

Chest pain when exercising

<input type="checkbox"/>	<input type="checkbox"/>
--------------------------	--------------------------

Palpitations – feeling your heart beating without touching it

<input type="checkbox"/>	<input type="checkbox"/>
--------------------------	--------------------------

Any swelling to the ankles, hands or body?

<input type="checkbox"/>	<input type="checkbox"/>
--------------------------	--------------------------

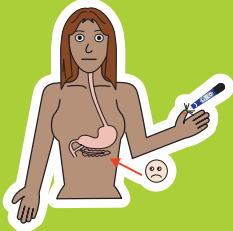

Diabetes

Yes ✓	No ✗
<input type="checkbox"/>	<input type="checkbox"/>

Comments

Do you test your blood sugar regularly?

<input type="checkbox"/>	<input type="checkbox"/>
--------------------------	--------------------------

Please bring your blood sugar charts if you have them

<input type="checkbox"/>	<input type="checkbox"/>
--------------------------	--------------------------

Do you have any problems with your eye sight?

<input type="checkbox"/>	<input type="checkbox"/>
--------------------------	--------------------------

Have you been for your diabetic eye screening?

<input type="checkbox"/>	<input type="checkbox"/>
--------------------------	--------------------------

When you have eye screening, we put drops in your eyes and take photographs of them.

<http://www.getcheckedoutleeds.nhs.uk/get-checked-out-national-screening-partners/>

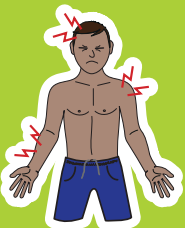

Pain

Yes ✓	No ✗
<input type="checkbox"/>	<input type="checkbox"/>

Comments

Do you have any pain?

<input type="checkbox"/>	<input type="checkbox"/>
--------------------------	--------------------------

Does your pain relief medicine help to stop or reduce the pain?

<input type="checkbox"/>	<input type="checkbox"/>
--------------------------	--------------------------

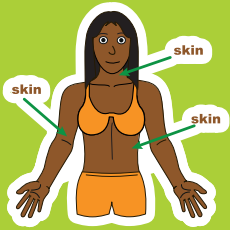

Skin

Yes ✓	No ✗
<input type="checkbox"/>	<input type="checkbox"/>

Comments

Dry or Itchy Skin

<input type="checkbox"/>	<input type="checkbox"/>
--------------------------	--------------------------

Prescribed Skin Cream

<input type="checkbox"/>	<input type="checkbox"/>
--------------------------	--------------------------

Warts

<input type="checkbox"/>	<input type="checkbox"/>
--------------------------	--------------------------

Cold Sores

<input type="checkbox"/>	<input type="checkbox"/>
--------------------------	--------------------------

Sores or open wounds

<input type="checkbox"/>	<input type="checkbox"/>
--------------------------	--------------------------

Do you have any changes to the colour of your skin on your body?

<input type="checkbox"/>	<input type="checkbox"/>
--------------------------	--------------------------



Mental Health

Yes ✓	No ✗
<input type="checkbox"/>	<input type="checkbox"/>

Comments

Do you have any worries about your memory or confusion

<input type="checkbox"/>	<input type="checkbox"/>
--------------------------	--------------------------

Feeling low, sad or unhappy?

<input type="checkbox"/>	<input type="checkbox"/>
--------------------------	--------------------------

Feeling worried, frightened or anxious?

<input type="checkbox"/>	<input type="checkbox"/>
--------------------------	--------------------------

Do you feel like crying?

<input type="checkbox"/>	<input type="checkbox"/>
--------------------------	--------------------------

Have you injured yourself since your last review?

<input type="checkbox"/>	<input type="checkbox"/>
--------------------------	--------------------------

Do you feel like you can't cope or look after yourself?

<input type="checkbox"/>	<input type="checkbox"/>
--------------------------	--------------------------

Do you feel irritable, aggressive or violent?

<input type="checkbox"/>	<input type="checkbox"/>
--------------------------	--------------------------

Have you thought about harming yourself or actually harmed yourself?

<input type="checkbox"/>	<input type="checkbox"/>
--------------------------	--------------------------

Do you hear voices or see things?

<input type="checkbox"/>	<input type="checkbox"/>
--------------------------	--------------------------

Have you spoken to someone about how you feel?

<input type="checkbox"/>	<input type="checkbox"/>
--------------------------	--------------------------



Feet

Yes ✓	No ✗
<input type="checkbox"/>	<input type="checkbox"/>

Comments

Have you been to a podiatrist or foot specialist? When did you last go?

<input type="checkbox"/>	<input type="checkbox"/>
--------------------------	--------------------------

If no, who cuts your nails?

<input type="checkbox"/>	<input type="checkbox"/>
--------------------------	--------------------------

Do you have any pain in your feet?

<input type="checkbox"/>	<input type="checkbox"/>
--------------------------	--------------------------

Medication Review

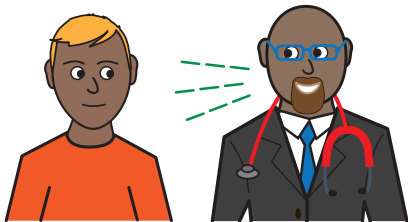

Your Doctor will talk to you about your medicines and look at whether your medicines is right for you.

People with a learning disability are sometimes given medicines they don't need; your Doctor will talk to you if he needs to change yours.

For more information go to:

<http://www.getcheckedoutleeds.nhs.uk/get-checked-out-pharmacy/>

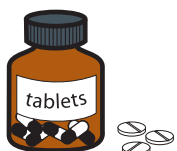

How do you take your medicine?

Can you swallow a tablet?

Do you need liquid medicine?



Please bring a list of your medicines with you



Hospital Passport

Yes ✓	No ✗
<input type="checkbox"/>	<input type="checkbox"/>

Comments

Do you have a Hospital Passport?
This helps Hospital staff understand how to help you

<input type="checkbox"/>	<input type="checkbox"/>
--------------------------	--------------------------



Palliative Care

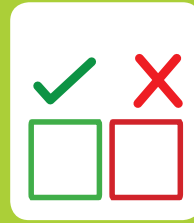

Comments

Are you receiving support from palliative care services like a hospice or Marie Curie Nurse?

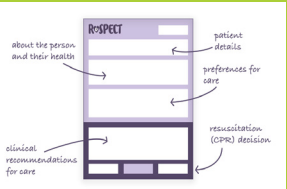
End of Life Gold Standard Framework

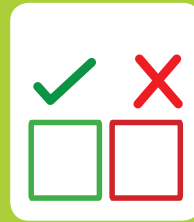

Comments

Do you have a 'DNAR' (Do Not Attempt Resuscitation) or 'ReSPECT' Document. Any concerns or questions about these documents?

Bring a Helper

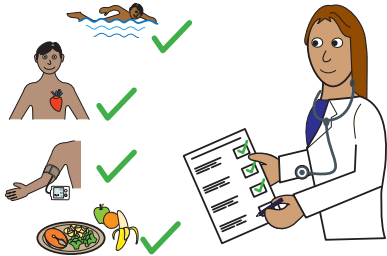

You can ask questions at your Annual Health Check.

You can bring someone with you who can help you in the appointment.

You can decide if they will stay with you for some or all of the appointment.

Do you Have any Questions?

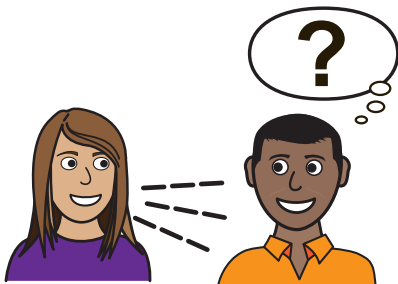



At the end of your Annual Health Check you should receive a copy of your Health Action Plan.

Did you receive yours? Yes No



Thank you for completing this form.

Please bring it with you to the Annual Health Check appointment along with any other important documents

The Health Facilitation Team is available to support Health Professionals to improve and increase access to quality, effective health for people with a Learning Disability.

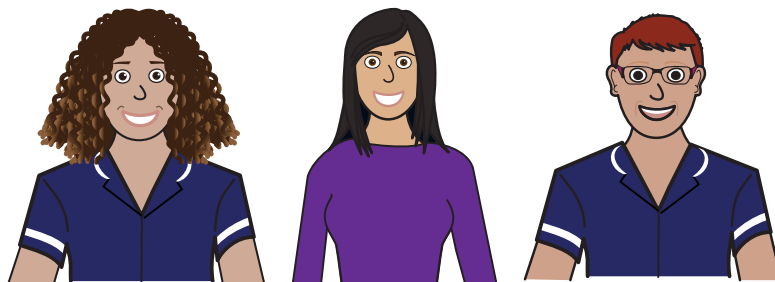

Should you require any FREE resources, advice or support to help you meet your obligation as a Health Care Provider then please contact us.



The Health Facilitation Team
St Mary's Hospital
3 Woodlands Square
Green Hill Road
Leeds
LS12 3QE
0113 85 55049

You can get in touch with us on the website

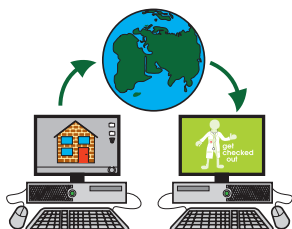

www.getcheckedoutleeds.nhs.uk